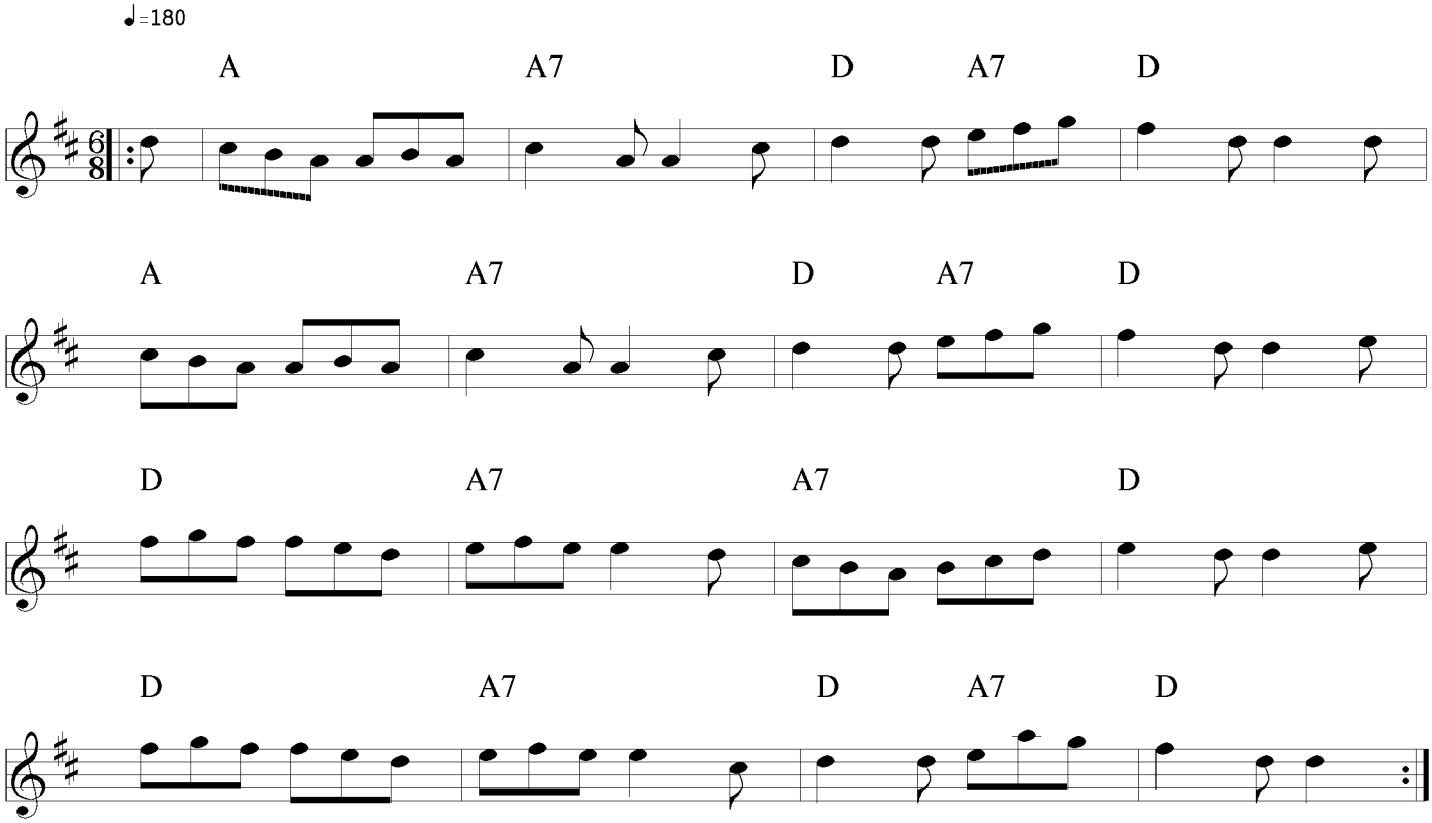Nay, Tell me not